

DUNHAM SURVEYING, S.C.

SURVEYING & SUBDIVIDING
DELAVAN, WISCONSIN 53115

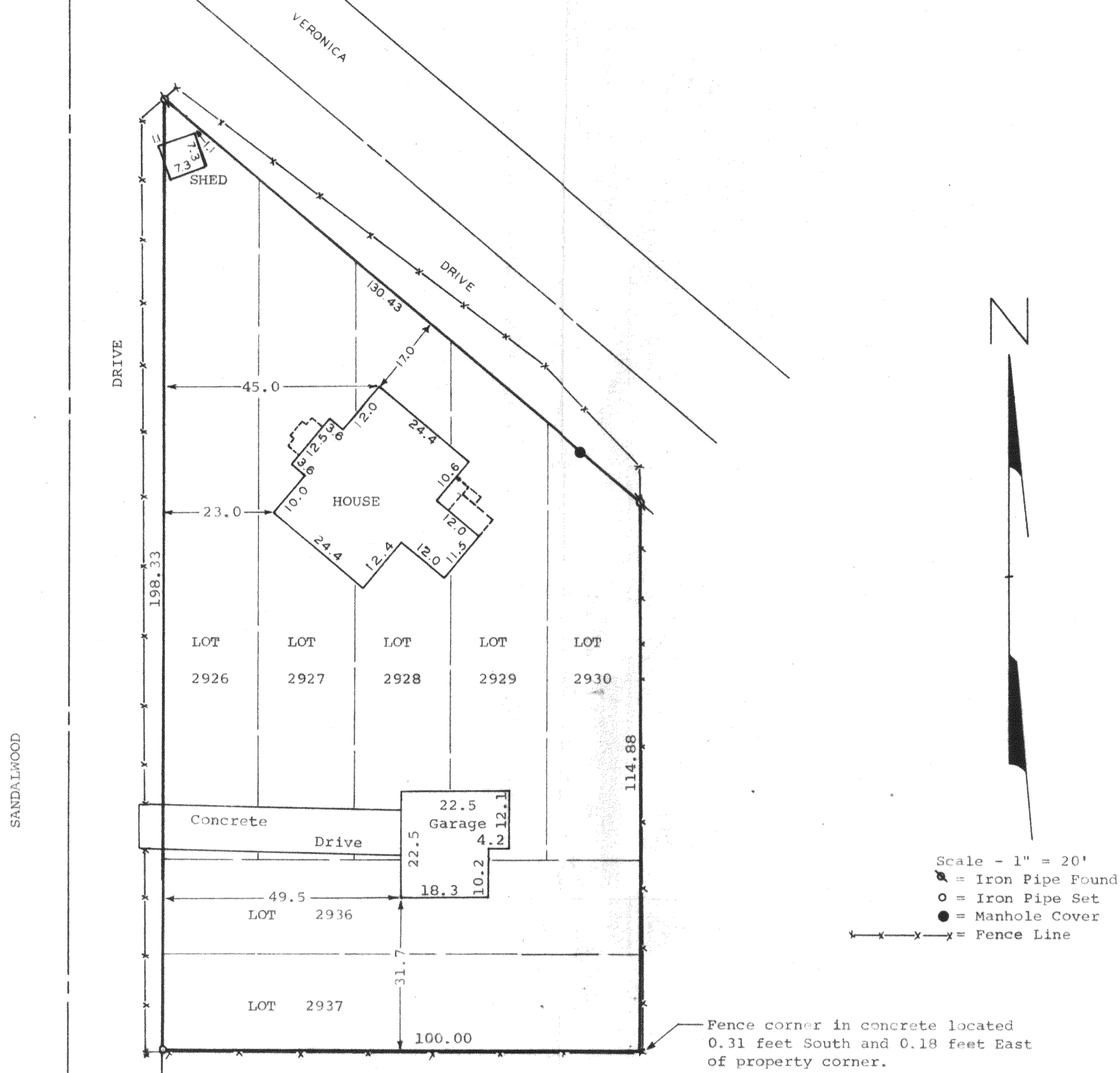

STATE OF WISCONSIN) SS
COUNTY OF WALWORTH)

I, George T. Dunham, Surveyor, certify that I have surveyed the property described as follows:

Lots 2926 through 2930, inclusive, and 2936 and 2937, Block 52
Pell Lake Subdivision, located in Section 22, T1N, R18E, Walworth
County, Wisconsin,

and that the above map is a true representation thereof and shows the size and location of the property, its exterior boundaries, the location of all visible structures and dimensions of all principal buildings thereon, boundary fences, apparent easements, roadways and visible encroachments, if any.

This survey is made for the use of the present owners of the property, and also those who purchase, mortgage, or guarantee the title thereto within one (1) year from date hereof.

March 18, 1980

George T. Dunham
George T. Dunham, Surveyor

